

1,35 | 2,01 | 2,49 | 1,01 | 1,35 | 2,69 | 1,0 | 2,875
 35 | 3,81 | 12⁵ | 1,00 | 1,01 | 4,70 | 1,00 | 5 | 1,415

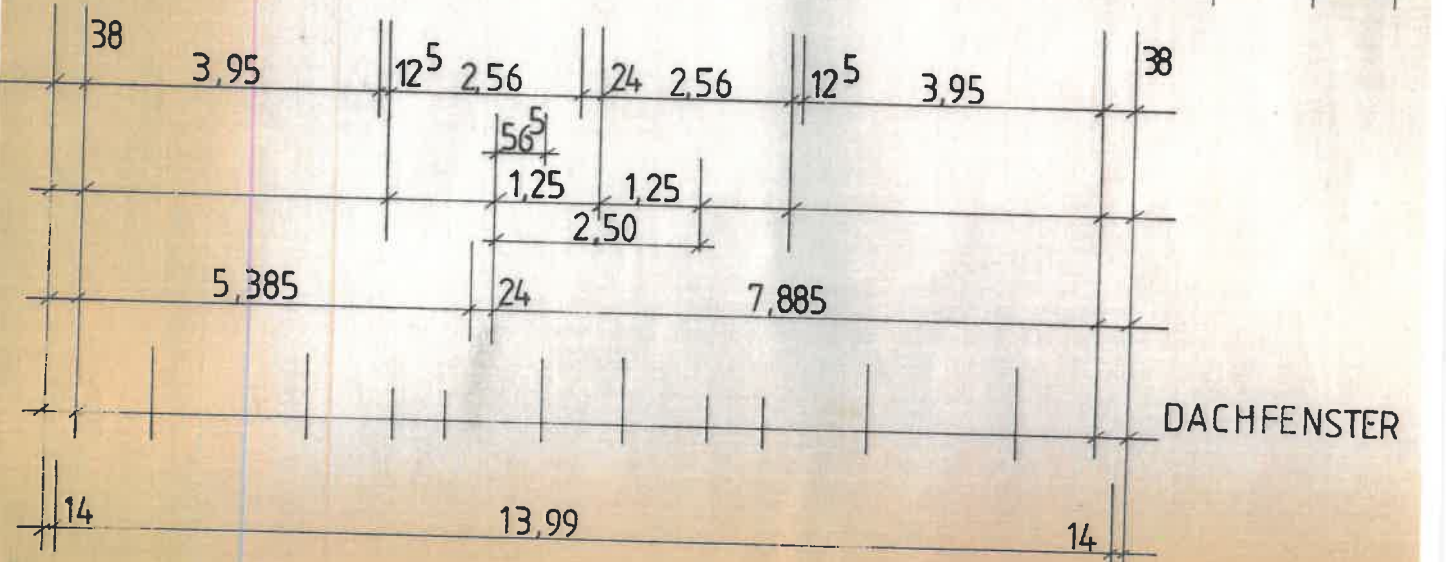

DACHFENSTER

PROJEKT

NEUBAU ZWEIFAMILIENHAUS ERFTSTADT

VORH. SCHACHT KS = 107,00 ü. NN

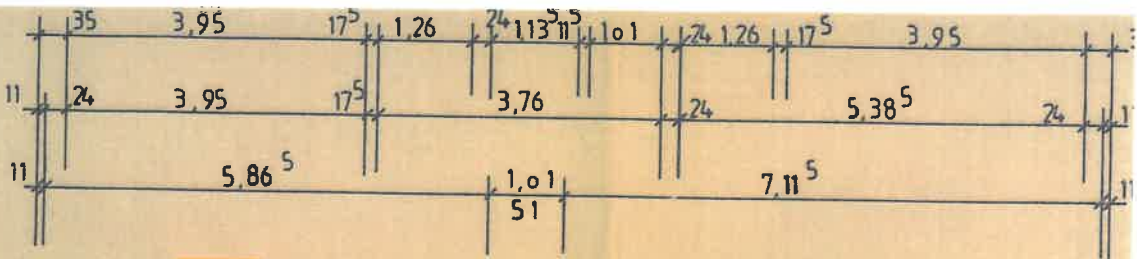

Ø 125

Ø 100

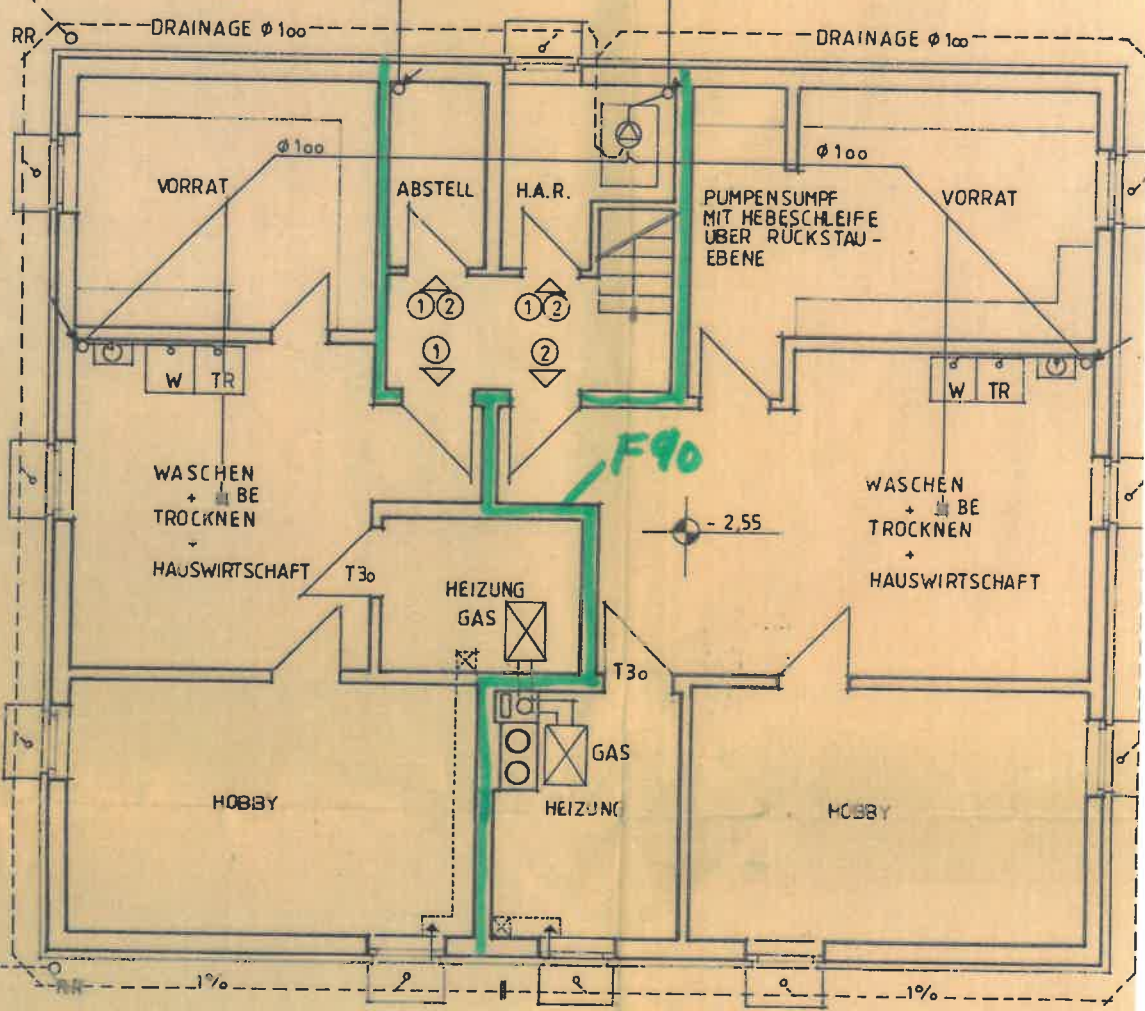

CARPORT

